

Loomis Basin Horsemen's Association

P.O. Box 2326 Loomis CA 95650

Volume 30 Issue 6

JUNE 2014

Newsletter

Highlights:

See Page 9 Horse Expo!

- *Traylor Ranch*
Pg 2
- *May Meeting Minutes*
Pg 3
- *UC Davis Extension*
Pg 3
- *Father's Day Quotes*
Pg 3
- *Membership & Ad Fees*
Pg 4
- *Bayview Horse Trailhead*
Pg 5, 6
- *Q & A NEW*
Pg 7
- *V6 Ranch Event*
Pg 7
- *Membership Forms*
Pg 10
- *Next Meeting*
Pg 11

PRESIDENTS MESSAGE by Denise Howell

Howdy Pardners!



Hellooooooo Summer!

You've hit us hard and fast. Horse shows, trail rides, horse camping, moving cows...AND flies!



Speaking of flies, they are the nasty little critters that carry pigeon fever on their little feet and create summer sores. I cannot express enough how important fly control is. There are several companies that will remove your manure on a regular basis for a very small fee. Well worth it. Fly predators are also helpful.

Our horse shows are fast approaching and we need all hands on deck. The dates this year are October 11th and 12th. It's a lot of fun to volunteer to work one or both of the shows and we need all the help we can get. We also need sponsors so when you're at your local feedstore or see your veterinarian, hair dresser, farrier, friends and family, please ask them to sponsor a class. The sponsorship form is in the back of this newsletter.

We want to thank the Placer County 4H group that had their work day out at the Arena a couple of weeks ago. They removed all the staples from our office building and repainted it. It looks great! They also groomed the arena and pulled the excess sand away from the edges. **Thank you 4H and the parents that helped for a job well done.**



Tally Whoa

Email to LBHA has been changed!

*Denise Howell
& Beethoven*

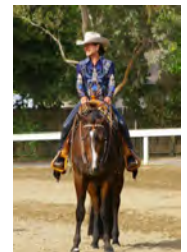

SUPPORTING LBHA HELPS SAVE AND MAINTAIN OUR TRAILS, THE ARENA AT THE PARK , TRAYLOR RANCH AND THE RURAL LIFESTYLE

2014 OFFICERS AND BOARD MEMBERS

COMMITTEE HEADS

PRESIDENT:	Denise Howell	916-207-2543
VICE PRES:	Maureen Henderson	916-663-9362
TREASURER:	Donna Kelly	916-956-6248
SECRETARY:	Nancy Steuck	916-645-9659

BOARD OF DIRECTORS

Dave Faoro	916-663-3437
Bob Sydnor	916-335-1441
Janis Rau	916-652-0894
Kathy Dombrowski	916-652-5204
Debbie Murphy	916-719-6265

COMMITTEE HEADS

Trail Info.	Robert Sydnor	916 335-1441
Trail Maint.	Open	
Historian	Donna Kelly	916 956-6248
Publicity-	Open	
Horseshow	Janis Rau	916-652-0894
Traylor Ranch NR	Dave Faoro	916-663-3437
County Liaison-Trails	Debbie Murphy	916-719-6265
Newsletter	Denise Howell	916-207-2543
Arena	Kathy Dombrowski	916 652-5204
Membership	Kathy Dombrowski	916 652-5204

PLACER COUNTY PARKS ADMINISTRATOR

John Ramirez 530 889-6807

PLACER COUNTY AG COMMISSIONER

Joshua Huntsinger 530 889-7326

CALIFORNIA STATE PARKS – Gold Fields District

Scott Nakagi 916 988-0205 ext 226
 Brian Moses (trails) 916 240-7198
 State Parks Dispatch 916 358-1300
 (Call above number for incidents in State Parks)



TRAYLOR RANCH NATURE RESERVE

Workday number three down for the year on Saturday May 26. This was the Saturday of Memorial Weekend and therefore it was a light turnout. Clelia Jocoy and Dave Faoro on tractor mowing, Mary WestFall and Jennifer Wright diligently came out to haul a wheelbarrow around filling gopher holes and trimming those crazy blackberry limbs which I could swear reach out and grab you as you go by. And thanks to Sue Stack for berry pruning. I expect some additional volunteers who could not make it this weekend to come out over the next week. We still have some areas to mow and weedwack, so don't be surprised if you go out this next week and find some trails needing some work.

The trails all seem to be in good shape, so get out and enjoy.

Our next work day as usual is the fourth Saturday of the month, which is Saturday June 28 from 8-12am. This will be the time of the year when the berry vines grow like crazy and so we could use additional workers to prune them. If you have hedge clippers they work great. Of course we'll also need a crew of weedwackers.

Please mark your calendar now.

If anyone has any questions on TRNR, please don't hesitate to drop me a note.

Dave Faoro TRNR Committee Chairman,
dave_lbha@faoro.us

Until one has loved an animal, a part of one's soul remains unawakened.

~Anatole France



Loomis Basin Horseman's Association Minutes May 15, 2014

Round Table Pizza Meeting Room

The meeting was enjoyed by all but there were no meeting minutes officially taken.

Elisa Noble spoke about Horse property management

UC Davis Extension Beyond the Classroom

Mustangs . A Living Legacy June 7-10 7am to 3pm
Bishop, CA

Mountain Horsemanship: Veterinary Care and Horsepacking in the Wilderness July 13—19 7am to 5:30pm
Lone Pine, CA

http://extension.ucdavis.edu/unit/beyond_the_classroom/?utm_campaign=Beyond_the_Classroom&utm_medium=Email&utm_source=Ridemagazine&utm_content=134706_Email



Father's Day Quotes



He didn't tell me how to live;
he lived, and let me watch him
do it.
~Clarence Budington Kelland

My father used to play with my brother
and me in the yard. Mother would come out
and say, "You're tearing up the grass." "We're
not raising grass," Dad would reply. "We're
raising boys." ~Harmon Killebrew

Fatherhood is pretending the present
you love most is soap-on-a-rope.
~Bill Cosby



It is not flesh and blood but the
heart which makes us fathers and
sons. ~Johann Schiller

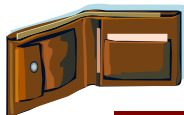

A father carries pictures where his
money used to be. ~Author Unknown



MEMBERSHIP

Please renew your membership. The list of those that need to renew for can be found on our website. Click on the "Large" membership button on the Main LBHA page to see the paid up members and the Dec13 need to renew list. Please renew, we need YOU!

**Please Renew
Today!**

If you are not getting e-mails from LBHA, we may not have the correct e-mail or you are blocking LBHA. The Newsletter goes on line the first week of each month, so if you do not get a notice, just check the webpage and then get the correct e-mail to LBHA.

Being an LBHA Member is a great way to give back to our community. We thank you in advance. Thank you.

March Performance Horses

Riding Instruction and Training



Samantha March

1270 Fowler Rd.
Newcastle, CA 95658

916.825.5427
smarch05@msn.com

AD FEES For LBHA Members

(Non-Members add \$10 to below fees)

NEWSLETTER ADS Deadline is the 25th of the month
 ½ page: 1year \$60 Includes Business card on Website.
 ½ page: 6mos \$30

Business Card Ad per issue: \$10 / issue
 Business Card Ad/year: \$40/year includes card on Website

DIRECTORY ADS Deadline for Directory ads is March 1

Full Page Ad: \$25
 ½ Page Ad: \$15
 Business Card Ad: \$10 - Free for **LBHA Business Members**

WEB ADS

Business Card Ad – one year Members \$40
 Classified Ads- Free to Members

NOTE add \$10 to fee for Non-LBHA members



Keely Paregian — Proprietor
 (916) 663-4124

2001 Rattlesnake Road Newcastle, CA 95658
 www.scottscornerhay.com scottscornerhay@gmail.com

For animals large and small.

**Your
Business Card
Here**

Bayview Horse Trailhead

near Emerald Bay, southwest shore of Lake Tahoe
Highway 89, Eldorado National Forest

by Robert H. Sydnor

June 2014

Bayview Trailhead is an entry portal into the Desolation Wilderness Area within Eldorado National Forest. Access is from Highway 89 in the vicinity of Emerald Bay, about 8 miles north of South Lake Tahoe. Drive through the campground to reach the trailhead.

The Bayview Trailhead (shown by the red square) is at an elevation of 7,100 feet. Mount Tallac, elevation 9,735 feet is nearby. The Bayview Trail connects into the Velma Lakes Trail and the Pacific Crest Trail within Rockbound Basin inside the Desolation Wilderness Area. A USFS Wilderness Permit is required to enter Desolation Wilderness (shown by the orange line on the map). There is no cost to use the trailhead, but overnight horse camping is not permitted. Bayview Trailhead contains several horse corrals, a horse trailer parking area, and a horse loading ramp. The small creek that supplies the horse water-faucet usually runs dry by early summer, so bring your own horse water.





Bayview Trailhead
with horse-trailer
parking at right

Bayview is both a campground and a trailhead. Equestrians cannot camp with horses at the corral. It is just for unloading horses that are headed into Desolation Wilderness Area. For further information go to the Lake Tahoe Basin Management Unit at this website: <http://www.fs.usda.gov/recarea/ltbmu/>



Posts to prevent
hikers from blocking
horse-trailer parking



U.S.F.S. Bayview Horse Corrals



Trail leading to
Desolation Wilderness,
Eldorado National Forest



Horse Corrals

Horse Loading Ramp

The Bayview Trailhead serves two different trails:

A scenic hiking trail leads south to **Cascade Falls**, one mile distant. This trail is heavily used by hundreds of tourists each weekend, so typically there is congestion of vehicles at the trailhead. Horses cannot traverse the waterfall trail with granite steps and narrow ledges.

The horse trail into the **Desolation Wilderness** is well-marked. It traverses southwest and ascends steeply to Upper Velma Lake, then into Rockbound Basin. Refer to map.

Q and A

Obsessive Licking

Q: I have a very athletic 10-year-old, 17-hand Warmblood gelding who is very well-behaved. He doesn't bite, doesn't kick, and is the most passive horse in the field. He is ridden five or six times a week for training (jumpers). That said, he likes/needs to lick everything or have food in his mouth all of the time. He goes through his salt lick every few weeks; he has a Nibblenet slow feeder for hay, but he consumes it faster than other horses do even without the net. He drinks tons of water and pees a lot, too. While I'm within reach (grooming, tacking, washing, etc) he is licking any and every part of me--clothes, skin, hair ... nothing is off limits.

I have a hard time keeping his weight down, as his heart rate is very slow and he is always munching in the field/stall and the grazing muzzle really irritates his skin (even with sheepskin covering the edges).

Bottom line, what causes this quirk? If he were a person, I'd say there was a lot of anxiety and insecurity. If that is a possibility, what can be done?

Leslie Page, via e-mail

A: One big question is how long has your horse been doing this? Especially if the licking behavior is not new, and because he drinks so much and eats more salt than most horses, I would recommend first having an internal medicine specialist and possibly a nutrition specialist evaluate this horse. Even though your horse does not exhibit all the classic signs of gastric ulcers, I would also want to rule those out. Gastric ulcers may or may not be the root cause of the horse's anxiety, but they can lead to licking and mouth activity in an attempt to produce saliva, the body's natural antacid. If you and your veterinarian find nothing medical to explain the licking, I would then return to exploring behavioral causes. *Sue McDonnell, PHD, Certified AAB*

(Note: This is not an LBHA sponsored event)

LBHA members!

October 3-5, 2014 has been reserved at the V6 Ranch, Parkfield, Ca for a three day

Event. It's a 20,000 acre working cattle ranch with 50 miles of trails in the beautiful central valley foothills.

The three days will include fully catered, breakfast, lunch, dinner(with appetizers, cocktail hour before), all the trail riding, cattle drive, Learn cattle work(sorting, cutting, roping and just a fun experience in a beautiful, wooded campground. Campground has pens for your horse, round pen, wash racks. You may high line or bring your own pens. Plenty of water hookups for RV or living quarters, real bathrooms, showers. A bunkhouse with six rooms(2 person occupancy) is available for those who choose not to camp. Bring your own horse or use a ranch horse(small extra charge).

\$375 per person, all inclusive. Bunkhouse and horse rental extra.

Enjoy a beautiful ranch with new and old friends. Deposit required to hold space as ride is limited to 30.

Let me know by phone or email if you would like to participate by July 1, 2014,

Debbie Murphy

916-719-6265

Equuspassage@ [aol.com](mailto:equuspassage@aol.com)

Horse Property Management Field Day

Elisa Noble

Exp 8/1/14

Come learn about:

- Manure management
- Soil erosion control
- Water quality protection
- Paddock and pasture maintenance
- Chore efficiency
- Other tips for keeping your animals and acreage healthy



No charge. Coffee and pastries provided.

RSVP: www.placercountyrcd.org or e-mail marie.bankus@ca.nacdnet.net

Questions: Call Matt at (530) 885-3046, ext. 116



**Placer County
Resource Conservation District**

Need advice on managing your acreage? We can help with that too!

- Irrigation System Design • Pond Maintenance • Erosion Control • Planting Recommendations •
- Defensible Space/Fuels Reduction • Weed/Pest Management • Wildlife Habitat •

Knicker Knob STABLE



Exp 9/1/14

Conveniently located near Horseshoe Bar Road and Auburn Folsom Road and within riding distance to the Folsom Lake trails, Knicker Knob has long been known in the Gold Country equestrian community for producing safe and knowledgeable horsemen.

Boarding/Lesson special: Boarders at Knicker Knob Stable can participate in free lessons every Friday 5:30–7pm during Daylight Savings Time. Non-boarders can trailer in for lessons for \$20 each. Lessons are taught by Terry Haney.

Boarding barn stalls | pipe corrals | pasture from \$305

Amenities 140' X 70' lighted arena | 50' round pen grass turnout | large wash rack | indoor grain room tack rooms | bathroom | refrigerator | shaded picnic area

Riding lessons Offered by our teaching staff with a combined experience of 60 years of teaching. Group \$25 | semi private \$30 | private \$40

LOOMIS, CALIFORNIA

Terry 916.778.8651 Kathy 916.204.0346
www.knickerknobstable.com [Facebook.com/KnickerKnobStable](https://www.facebook.com/KnickerKnobStable)

Dixie L. Chan Income Tax Services

Since
1988

- Ranches
- Farms
- Individuals
- Partnerships
- Small Businesses



www.federalgoods.com

(916) 521-0967
taxranch@yahoo.com

Attention! Horse Expo!

LBHA
will not be having
a booth at Horse Expo
this year.

If you are used to renewing
your membership at Horse Expo
please renew directly.

Run Your Business Card Ad Here



Loomis Basin Equine Medical Center, Inc.

Office Hours
Monday thru Saturday
8:00am - 6pm

Appointment Hours
Monday thru Saturday
9:00am - 5pm

In-house & Ambulatory Emergency Services available 24 hours/7 days

(916) 652-7645

2973 Penryn Road Penryn, CA 95663
Visit us at: lbemc.com

DOCTORS

Langdon Fielding, DVM, Dipl ACVECC
Catherine Jacobs, DVM
Jill Higgins, DVM
Robert Morgan, DVM
Diana Stolba, DVM
Eduardo DeLaCruz, DVM
Jennifer Mayer, VMD
Emily Wilson, DVM
Elizabeth Howard, DVM

Jason Errico, DVM Dipl ACVS - Surgery
Dominic Dawson Soto, DVM Dipl ACVIM - Internal Medicine

MEMBERSHIP FORM
LOOMIS BASIN HORSEMEN'S ASSOCIATION

The Loomis Basin Horsemen's Association, founded in 1984, is a non-profit informational and awareness organization dedicated to the Arena at the Loomis Basin Community Park, Loomis Basin Trails, Traylor Ranch, and the preservation of the Rural Lifestyle

_____ INDIVIDUAL (\$15) _____ FAMILY (\$20) _____ BUSINESS (\$25)
Please submit business card for
Roster _____ NEW MEMBERSHIP _____ RENEWAL _____

PLEASE INDICATE COMMITTEE(S) YOU WOULD LIKE TO SERVE ON
CHECK AREAS OF INTEREST

_____ Arena	_____ Membership	_____ Trail Riding
_____ Trail	_____ Phone	_____ Western Horseshows
_____ Publicity	_____ County Liaison	_____ English Horseshows
_____ Newsletter	_____ Traylor Ranch	_____ Endurance
_____ Horseshow	_____ Anywhere	_____ Dressage
_____ Work Days		_____ Roping/Cutting
		_____ Other _____

I would like to contribute _____ to the Equestrian Fund or _____ to the Traylor Ranch Fund. Contributions to either Fund are Tax Deductible and will be used for construction and maintenance of the Arena at the Loomis Basin Community Park, and for Maintenance of Basin Trails OR for Maintenance and upkeep of the Traylor Ranch Nature Reserve.

TRAILER PARKING KEYS: Keys are available to members at \$.00 and \$10 to non-LBHA members. Check here if you need a Key _____

KEY NUMBER _____ to be filled in by LBHA)

Name _____ Date _____

Business name: _____ Juniors _____

Address _____ Juniors _____

City _____ Zip _____

Phone _____ E-Mail Address _____

AMOUNT ENCLOSED for
DUES, TRAIL/ARENA FUND, _____
Or KEYS _____
Make Checks out to LBHA
and mail to:

TRAYLOR RANCH FUND _____ LBHA
(Please make out a separate check) _____ P. O. Box 2326
Loomis CA 95650

LOOMIS BASIN HORSEMEN'S ASSOCIATION

RELEASE AND HOLD HARMLESS AGREEMENT

The Undersigned assumes the unavoidable risks inherent in all horse-related activities, including but not limited to bodily injury and physical harm to horse, rider and spectator. The Undersigned acknowledges that horse-related activities are dangerous and that horses themselves have unpredictable temperaments which can sometimes cause injury. The Undersigned acknowledges that even the most experienced horse event sponsor, participant or horse owner cannot predict how each individual horse will react in a variety of situations and cannot guarantee my safety. THEREFORE, BY SIGNING BELOW, I KNOWINGLY ASSUME THE UNAVOIDABLE RISKS INHERENT IN ALL HORSE-RELATED ACTIVITIES, WHETHER KNOWN OR UNKNOWN, INCLUDING BUT NOT LIMITED TO BODILY INJURY AND PHYSICAL HARM TO HORSE, RIDER AND SPECTATOR, AND AGREE TO THE FOLLOWING ON BEHALF OF MYSELF AND MY SPOUSE, IF ANY:

1. I HEREBY RELEASE AND DISCHARGE LOOMIS BASIN HORSEMEN'S ASSOCIATION ("LBHA"), THE LBHA BOARD OF DIRECTORS, ALL LBHA OFFICERS AND INDIVIDUAL CLUB MEMBERS AND THEIR AGENTS, EMPLOYEES, OR REPRESENTATIVES, AS WELL AS PLACER COUNTY, (HEREINAFTER COLLECTIVELY KNOWN AS "RELEASEES") FROM ALL ACTIONS, CLAIMS OR DEMANDS I MAY NOW OR HEREAFTER HAVE FROM INJURY, DEATH OR DAMAGE RESULTING FROM MY PARTICIPATION IN ANY HORSE-RELATED ACTIVITIES SPONSORED BY LBHA, AT LOOMIS BASIN HORSEMEN'S ARENA OR AT ANY OTHER LOCATION.

2. I also EXPRESSLY WAIVE any rights I may have under California Civil Code §1542, which states: "A general release does not extend to claims which the creditor does not know or suspect to exist in his favor at the time of executing the release, which if known by him must have materially affected his settlement with the debtor."

5. I agree that I will DEFEND, INDEMNIFY AND HOLD HARMLESS Releasees against all claims, demands, and causes of action, including court costs and actual attorney's fees, arising from any proceeding or lawsuit brought against them due to any act done by me, or brought by me or for my benefit.

I HAVE READ THIS RELEASE AND WAIVER OF LIABILITY AND INDEMNITY AGREEMENT CAREFULLY AND COMPLETELY, AND FULLY UNDERSTAND ITS CONTENTS. I AM AWARE THAT THIS IS A RELEASE OF LIABILITY AND A CONTRACT BETWEEN MYSELF AND RELEASEES, AND I SIGN IT OF MY OWN FREE WILL. I FURTHER AGREE THAT NO ORAL REPRESENTATIONS, STATEMENTS OR INDUCEMENTS APART FROM THE FOREGOING WRITTEN AGREEMENT HAVE BEEN MADE, AND THAT I RELY ON NONE. THIS AGREEMENT SHALL REMAIN IN EFFECT UNTIL REVOKED IN WRITING BY ME.

Signature(s) _____

Name (s) _____ Age, if minor _____

If minor, Parent or Guardian must sign _____

Name of Parent or Guardian: _____



Blanket Repairs R Us

We Wash and Repair Horse Blankets

We Service

Blankets — Hoods — Sheets -- Coolers — Saddle Pads — Stall Drapes

Barn Rags — And much More

Washing & Repairs

◇Heavy Wash ◇Waterproofing ◇Anti-Fungal Washes ◇ Replace Hardware

Pickup and Delivery Available to your Home or Ranch

(fee may apply, with TEN or

more blankets NO FEE charged)

Contact: **Vonnie Bays** - Owner / manager

697 Havenwood Drive, Lincoln, CA 95648 916 645-9000 LVBAYS@wavecable.com

Exp 1/1/15

Next Meeting.

JUNE LBHA MEETING JUNE 18 Traylor Ranch Nature Walk and other related topics. 6:00 pm

JULY LBHA MEETING JULY 16 Horses Honor Speaker Nina Clark Round Table Pizza in Loomis.
6:30 Eat 7:00 Meet

Stall with paddock available at private barn in Lincoln/Newcastle area. 85'x135' Covered arena.
Grass hay fed twice daily.
Contact Nancy (916)645-9659



Exp 4/1/15

Lazy U Ranch

Massage Therapy

Tammy Haas

Certified Massage Practioner
Lic. #29837

2610 Swetzer Rd
Loomis, CA 95650

916-947-4492



Lifetime Masters Club



**COLDWELL
BANKER**

RESIDENTIAL BROKERAGE

denise.howell@cbnorcal.com

www.deananddenise.com

Denise Howell 916.207.2543

Dean Howell 916.599.9338

CalBRE # 00982650 CalBRE # 01110357

500 Auburn Folsom Rd., Ste300, Auburn, CA 95603

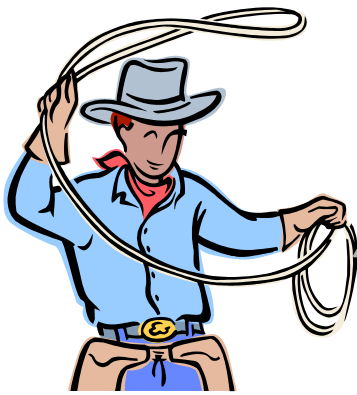

Happy Father's Day



From the Loomis Basin Horsemen's Association

Renew your membership.

www.garlic.com/~lbha/NeedToRenew.pdf

ABOUT LBHA

The Loomis Basin Horsemen's Association founded in 1984 is a non-profit 501 (C) 3 information and awareness organization dedicated to the South Placer County Trails, Traylor Ranch, the Arena at the Loomis Basin Community Park and the Preservation of the Rural Lifestyle.

Loomis Basin Horsemen's Association

P.O. Box 2326
Loomis CA 95650

E-MAIL:
lbha@garlic.com

We're on the Web!

See us at:

www.garlic.com/~lbha

Get Info on

Trails

The Arena at the Park

Meetings

Clinics

Traylor Ranch

LBHA Horseshow

